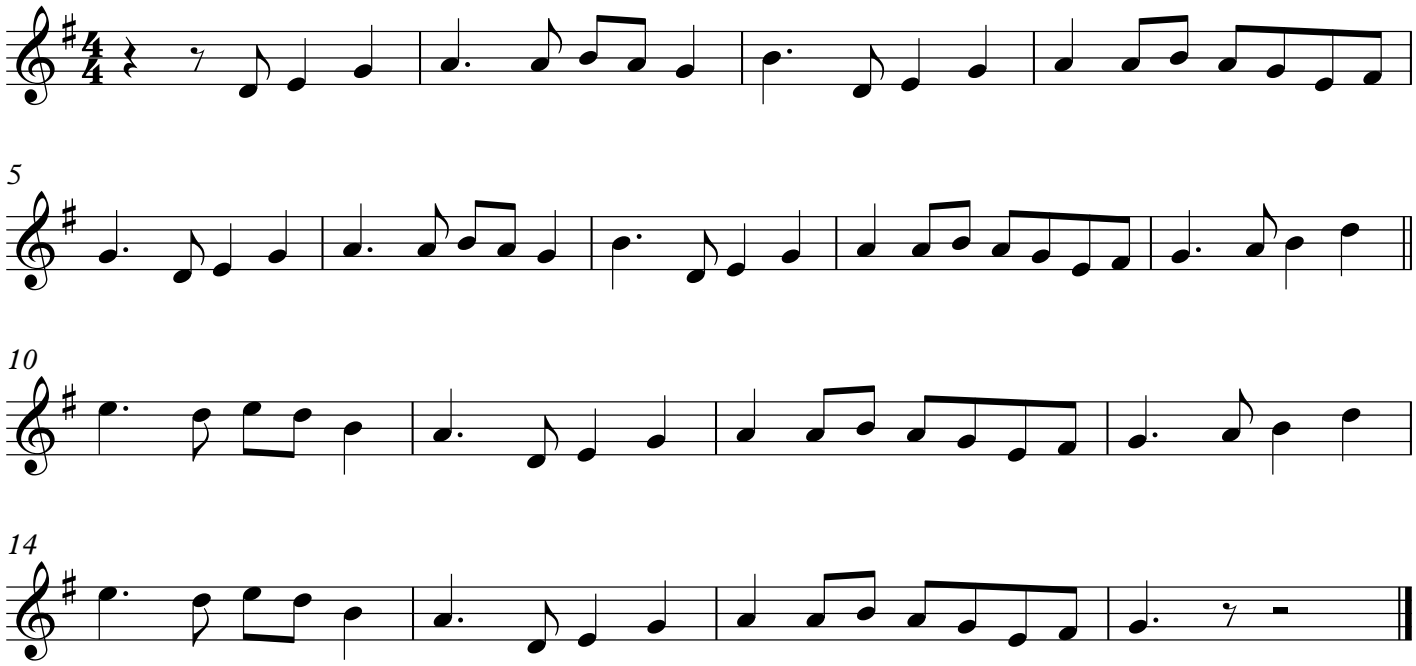Lazy John